

# WILHELM POPP

## Spanyol tánc

4 fuvolára, altfuvolára és basszus fuvolára

## Spanische Tanz

Für 4 Flöten, Altflöte und Bassflöte

2003

## **Popp: Spanyol tánc - hangszerelés 6 fuvolára**

Partitúra

I. fuvola

II. fuvola

III. fuvola

VI. fuvola

Altfuvola

Basszusfuvola

+alternatív altfuvola szólam a basszusfuvola helyett.

## **Popp: Spain Dance – for six flutes**

Conducting score

I. flute

II. flute

III. flute

VI. flute

Alto flute

Bass flute – or Alto flute II

# Spanische Tanz

Wilhelm POPP

( 1823-1903 )

Tempo di Bolero

Flauto I

Flauto II

Flauto III

Flauto IV

Flauto sul G

Flauto Basso

Flauto I

Flauto II

Flauto III

Flauto IV

Flauto sul G

Flauto Basso

Flauto I

Flauto II

Flauto III

Flauto IV

Flauto sul G

Flauto Basso

*sfz*

19

Flauto I *p*

Flauto II *mf*

Flauto III *mf*

Flauto IV

Flauto sul G

Flauto Basso

25

Flauto I *cresc.* *f*

Flauto II *p cresc.* *f*

Flauto III *p* *cresc.* *f*

Flauto IV *cresc.* *f*

Flauto sul G *cresc.* *f*

Flauto Basso *cresc.* *f*

31

Flauto I

Flauto II

Flauto III

Flauto IV

Flauto sul G

Flauto Basso

Flauto I

Flauto II

Flauto III

Flauto IV

Flauto sul G

Flauto Basso

Flauto I

Flauto II

Flauto III

Flauto IV

Flauto sul G

Flauto Basso

Flauto I

Flauto II

Flauto III

Flauto IV

Flauto sul G

Flauto Basso

55

Flauto I

Flauto II

Flauto III

Flauto IV

Flauto sul G

Flauto Basso

61

Flauto I

Flauto II

Flauto III

Flauto IV

Flauto sul G

Flauto Basso

*f*

67

Flauto I

Flauto II

Flauto III

Flauto IV

Flauto sul G

Flauto Basso

73

Flauto I

Flauto II

Flauto III

Flauto IV

Flauto sul G

Flauto Basso

79

Flauto I

Flauto II

Flauto III

Flauto IV

Flauto sul G

Flauto Basso

*cresc.*

*f* *decresc.*

85

Flauto I

Flauto II

Flauto III

Flauto IV

Flauto sul G

Flauto Basso

*p*

91

Flauto I

Flauto II

Flauto III

Flauto IV

Flauto sul G

Flauto Basso

97

Flauto I

Flauto II

Flauto III

Flauto IV

Flauto sul G

Flauto Basso

*f* *p cresc.*

103

Flauto I

Flauto II

Flauto III

Flauto IV

Flauto sul G

Flauto Basso

*f*

109

Flauto I

Flauto II

Flauto III

Flauto IV

Flauto sul G

Flauto Basso

115

Flauto I

Flauto II

Flauto III

Flauto IV

Flauto sul G

Flauto Basso

120

Flauto I

Flauto II

Flauto III

Flauto IV

Flauto sul G

Flauto Basso

# Spanische Tanz

Wilhelm POPP  
( 1823-1903 )

Tempo di Bolero

1 8 15 21 27 33 40 47 54

*sfz*

*p* *cresc.*

*f*

*p*

Flauto I

60 *f*

67

73

79 *cresc.*

85 *p*

91

98 *f* *p cresc.* *f*

105

112

117

2

# Spanische Tanz

Wilhelm POPP  
( 1823-1903 )

Tempo di Bolero

1

7

14

19

25

31

37

44

51

*sfz*

*mf*

*p cresc.* *f*

*p*

# Spanische Tanz

Wilhelm POPP  
( 1823-1903 )

1 Tempo di Bolero

8

16 *sfz*

23 *mf* *p* *cresc.*

30 *f*

37

44 *p*

51

58 *f*

66 *f*

73 *f*

80 *cresc.* *f* *decresc.* *p*

87 *f*

94 *f* *p* *cresc.*

102 *f*

109 *f*

118 *f*

# Spanische Tanz

Wilhelm POPP

( 1823-1903 )

Tempo di Bolero

1

8

15

22

29

36

43

50

57

*sfz*

*cresc.*

*f*

*p*

*f*

65

72

79

86

93

101

106

112

119

Flauto alto

# Spanische Tanz

Wilhelm POPP

( 1823-1903 )

Tempo di Bolero

# Spanische Tanz

Wilhelm POPP

( 1823-1903 )

Tempo di Bolero

1

8

16

22

30

38

47

54

*sfz*

*cresc.*

*f*

*p*

61 *f*

70

79 *cresc.* *f* *decresc.*

86 *p*

96 *f* *p cresc.* 2

104 *f*

114

120

# Spanische Tanz

Wilhelm POPP

( 1823-1903 )

Tempo di Bolero

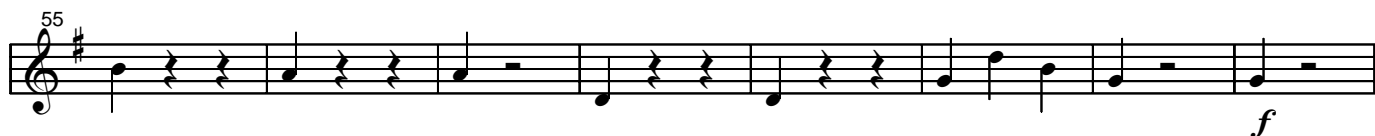

63

72

79

86

96

104

113

120