

Meyerbeer

Romance

from the oper „L'Africaine”

for flute and piano

Arranged by Gyula Czeloth-Csetényi 2008

Románc

Inez románca az "Afrikai nő" című operából

Andantino con moto

Giacomo MEYERBEER

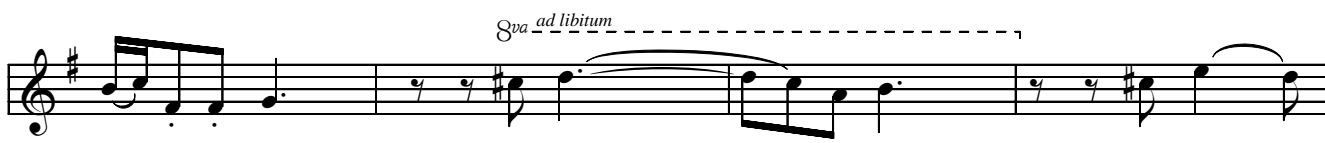
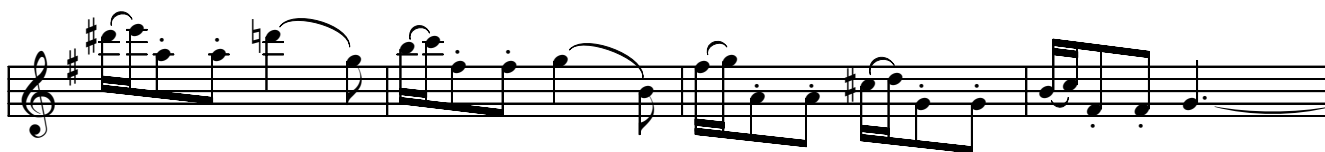
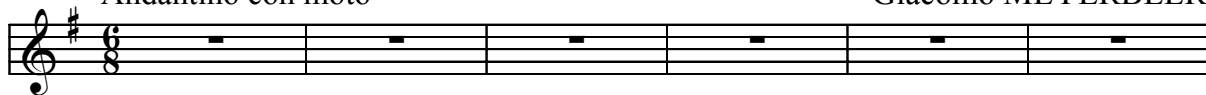

PIANO

Románc

Inez románca az "Afrikai nő" című operából

Giacomo MEYERBEER

Andantino con moto

Andantino con moto

mp dolce

mf dolce

p

The third system features a vocal line with a long note and a piano accompaniment with intricate right-hand patterns and sustained left-hand chords.

The fourth system concludes the piece with a vocal line ending on a long note and a piano accompaniment that includes a final chord and a double bar line.