

Giulio Bricciardi

# Fantasia

For Flute and Piano

2008

FLUTE

# Fantaisia

for flute and piano

op.24

Giulio BRICCIARDI

(1818-1881)

**Allegro**

1 49

50 **Andante mosso**  
*p*

55

61 *rit. un poco*

66 *rit.*  
3

67 *a tempo*

72 *a tempo* *tr* *tr*  
*delicato sensibile*

76

78 *tr* *tr*

**Allegro**

128

132

136

140

143

146

149

159

161

163

165

167

169

171

173

175

177

179

181

183

## Allegretto

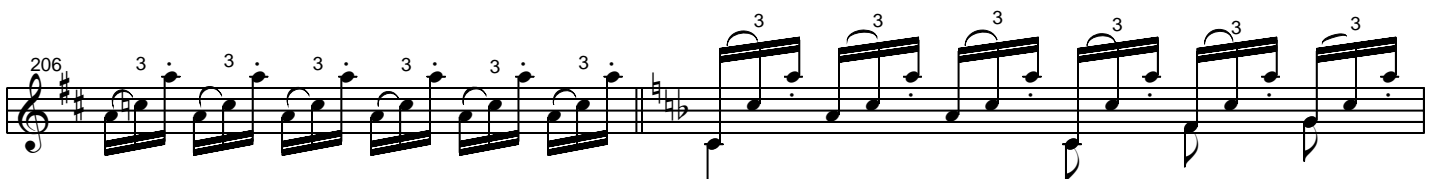
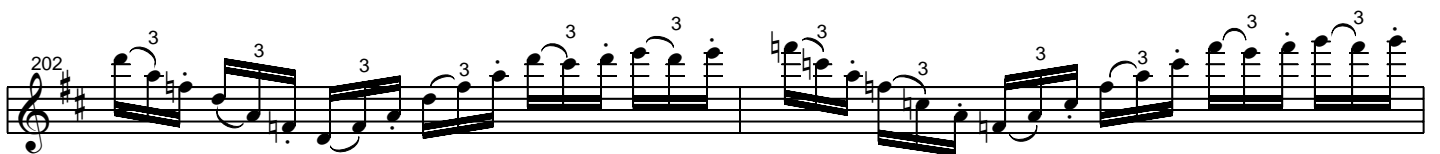
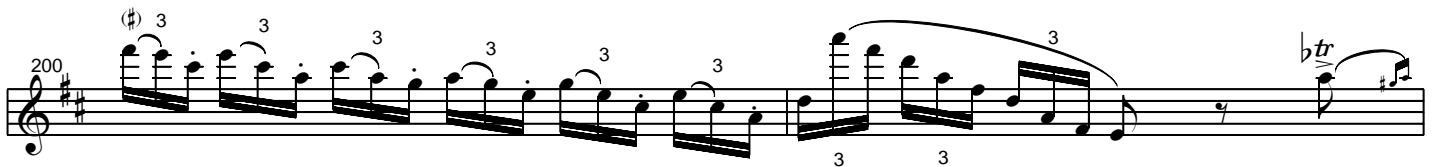
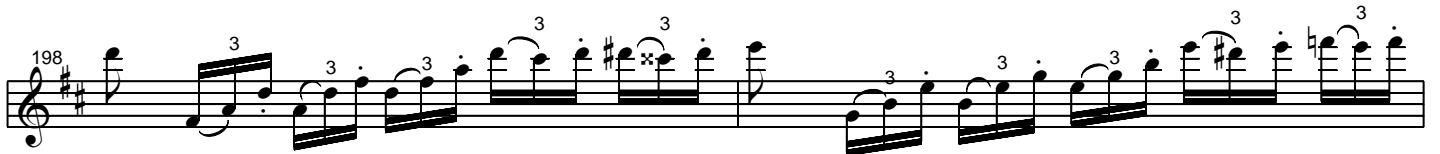
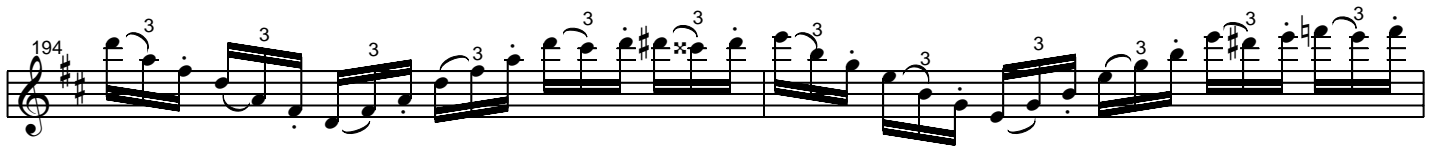
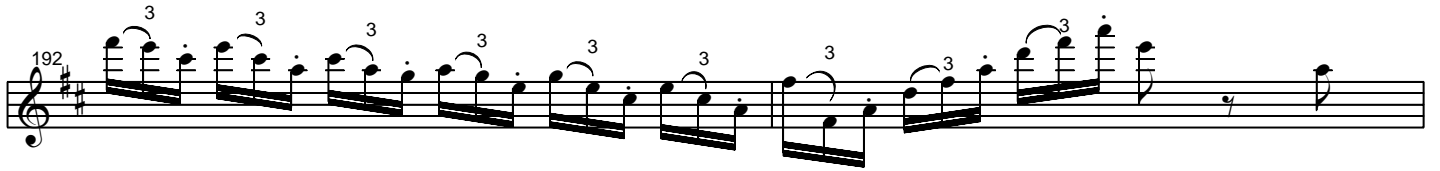
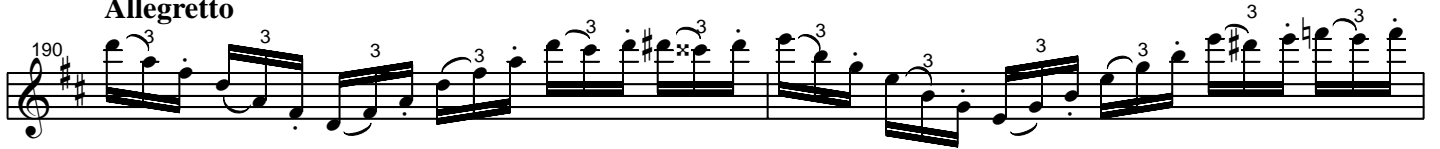

*un poco meno mosso*

*marcato il canto posandosi sulla nota del medesimo ma senza sforzare il tuono.*

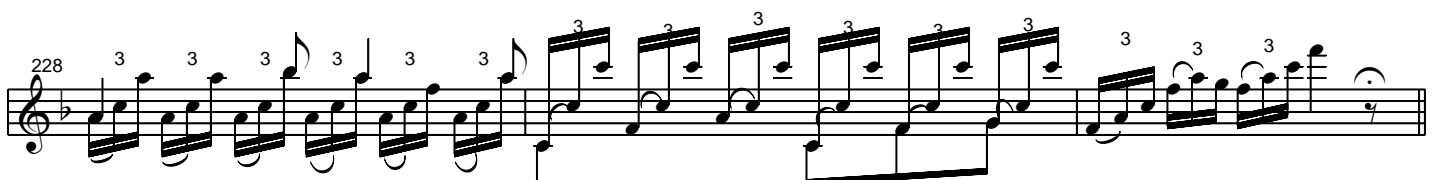
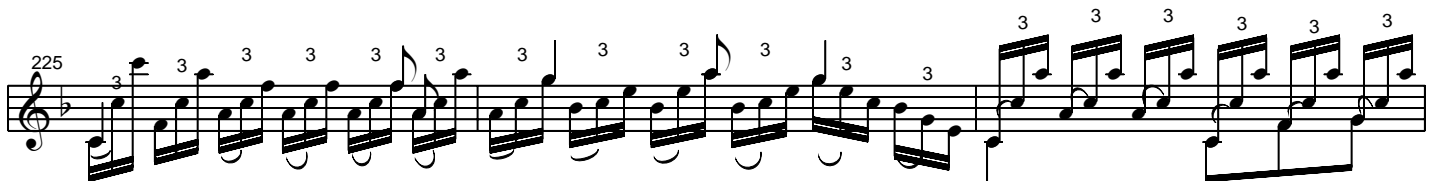
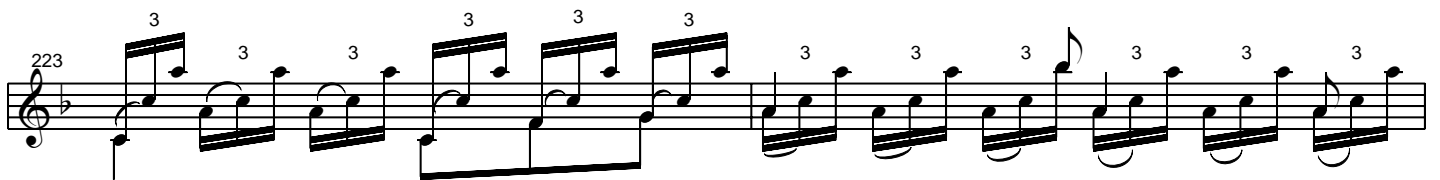
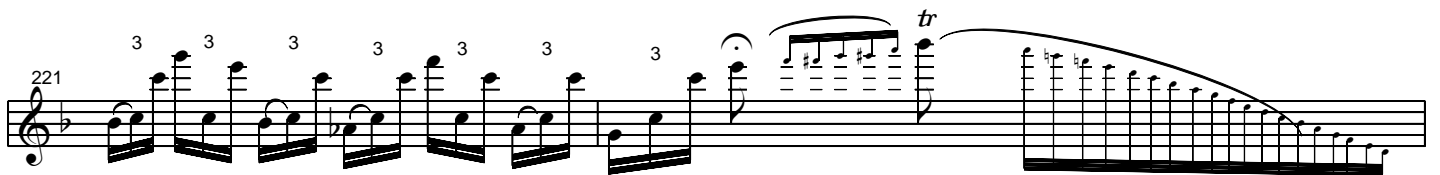
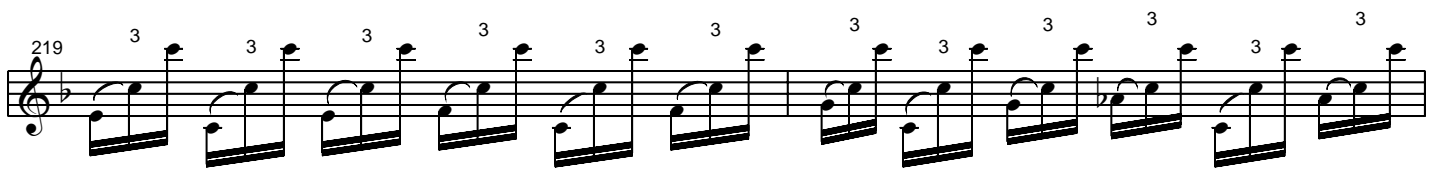
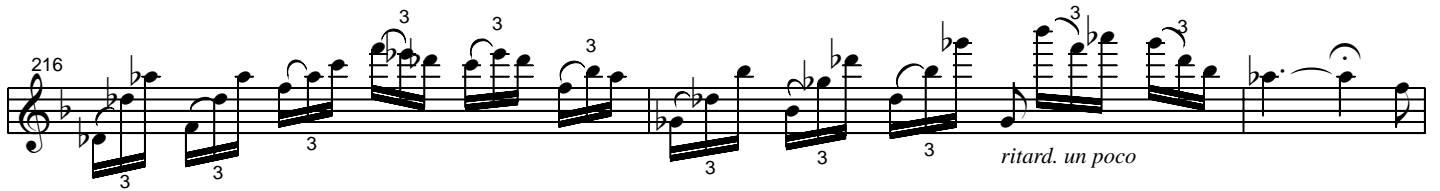
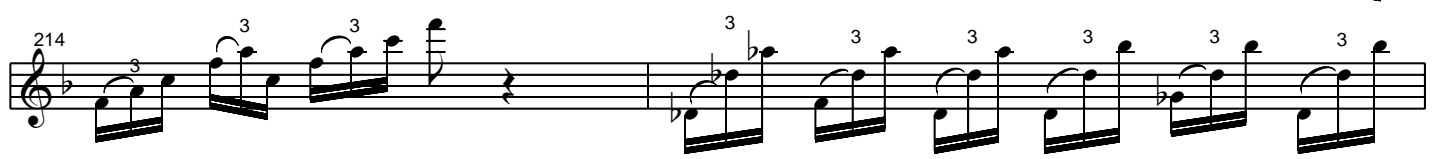
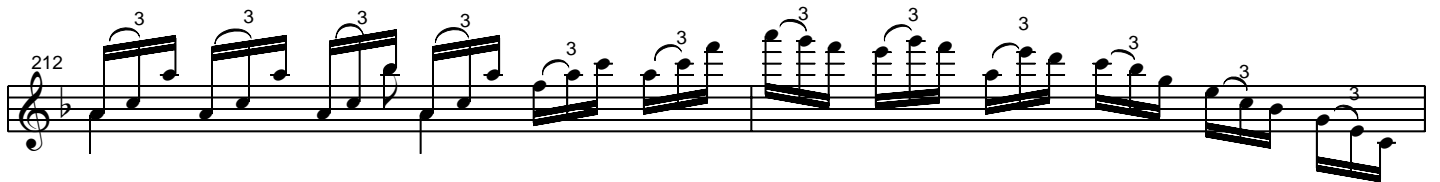
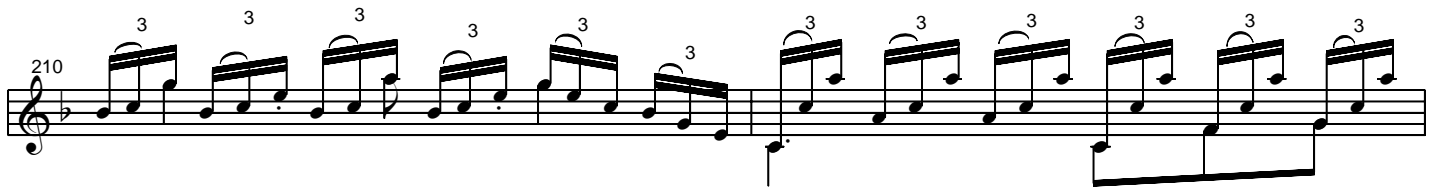
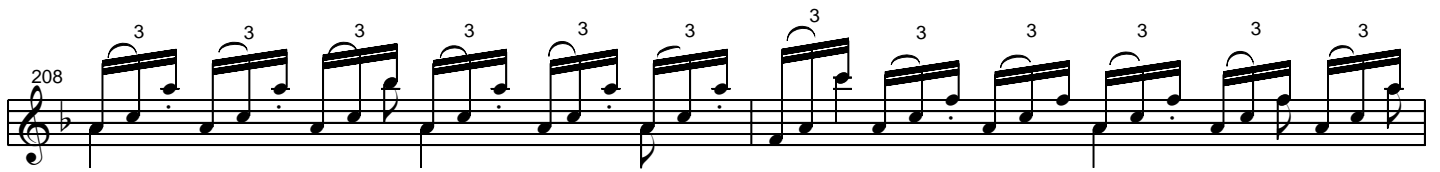

231 21

252 *a tempo*

257

261

265

269

274 *ff* *p*

281 *cresc.*

286

290

293

296

299

302

305

308

311

314

317

*a tempo*

*rit.* *leggiere*

321

*tr*

